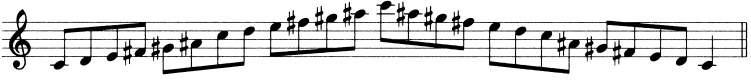Below is the pattern for the whole-tone scale, set for all instruments at Grade 8: